



AppBar PROD



Firstnet PROD



Powerchart PROD



Surginet PROD

# Cerner 2012.01.22

## New & Improved Features

- Easy Navigation
- Personalized Tool Bar
- Allergy Information

## Easy Navigation Within the Charts

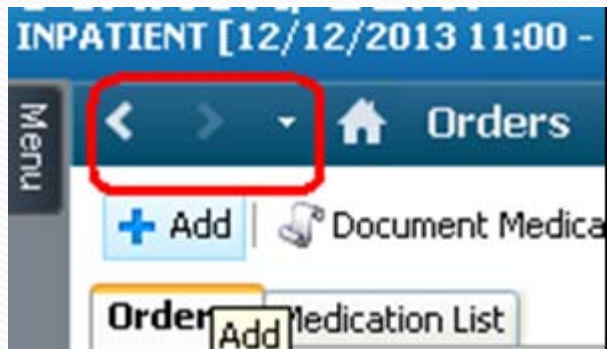

- Use of the **Back and Forward** button:
- Next to the **MENU** bump out button, there are **Left and Right** facing Chevrons (< >). There is also a **Drop Down Arrow** next to the **Right** facing Chevron.

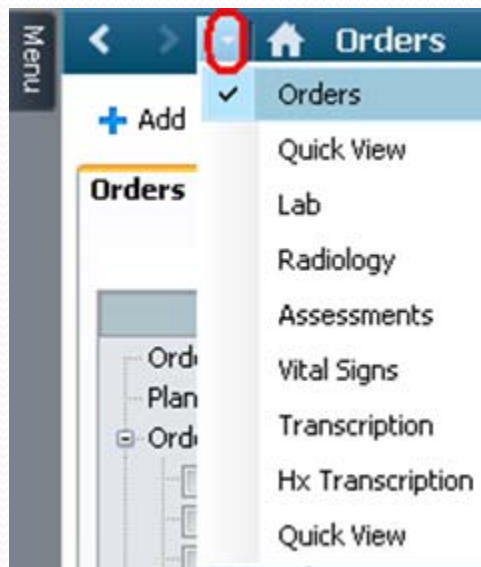

- To go **BACK** in the chart to the last screen that **YOU** were on, click the **LEFT** Chevron (<). To get a list of the recent screens you have navigated through, use the **DROP DOWN** Chevron to get a list. The **Checked** item is your current screen.
- Use the **RIGHT** Chevron (>) to then go through the recent screens to return to where you were.

## Customize the Toolbar

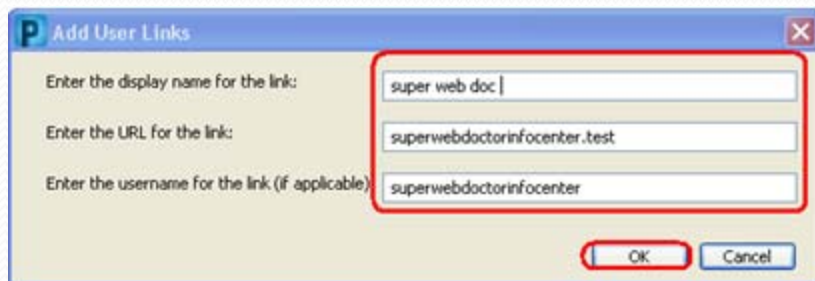
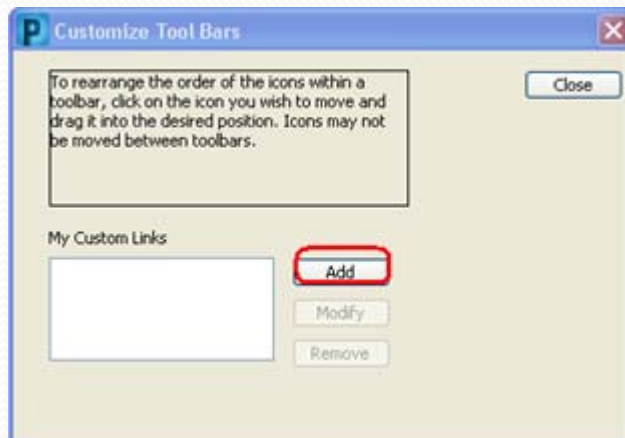
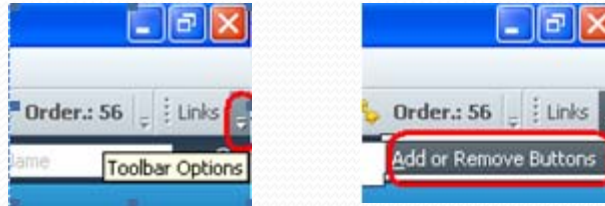

- To **ADD** buttons to your personal ToolBar, look to the far **RIGHT** under the Red X close out button.
- There is a small **DROP DOWN** option. **LEFT** mouse click the **DROP DOWN** button.
- Choose the option to **Add or Remove Buttons** and choose **Customize**.
- Move the order of the icons as directed by preference **or** add a preferred user link to an outside website as desired.

# Allergies

My Favorites Search Catalog

Search: [ ] Select ->

Search by:  Name  Code

Search for:  Substance  Reaction

For items with these vocabularies/principal types:

Vocabularies: Allergy, Multum Allergy Category, Multum

Name	Vocabul...	Code	Principal Typ

**Substance**

1. Substance (required)

2. Reaction type

3. Reaction symptoms

4. Allergy details

5. Comments

Category: [ ]

- Drug
- Environment
- Food
- Other

2007.19 (Old Version)

A	VIP	Rm	Bed	Age
!		4WHD	1	50 years
!		4W08	W	71 years
!		4W05	W	66 years
!		4W18	W	62 years
!		4W23	W	96 years
!		4W22	W	36 years
!		4W17	W	92 years
!		4W03	W	63 years
!		4W16	W	68 years
!		4W04	W	71 years

2013.01.22 (Upgrade Version)

A	VIP
!	
!	
!	
!	
!	
!	
!	
!	
!	
!	
!	

- It will now be mandatory to enter a Category when documenting an allergy for patients.
- Using the Drop Down, please choose the correct type of allergy as stated appropriate to the patient.
- There are also new icons to show that the patients have allergies in the PAL